

PLAT OF SURVEY

-OF-

LOTS 3 AND 4, BLOCK 8 OF MIRAMAR SUBDIVISION, BEING A PART OF SECTIONS 10 AND 11, TOWNSHIP 4 NORTH, RANGE 18 EAST, IN TOWN OF EAST TROY, WALWORTH COUNTY, WISCONSIN.

SURVEY FOR: DADDY'S INC. CONSTRUCTION
SURVEY ADDRESS: N9138 ASH STREET



THIS IS NOT AN ORIGINAL PRINT
UNLESS THIS SEAL IS RED

Franklin J. Lehman
FRANKLIN J. LEHMAN S-2211

<u>JUNE 22, 2011</u>	<u>110603</u>
DATE	JOB NUMBER

ASH — STREET
(40' WIDE)

MANHOLE
ASSUME 100.0 ELEV.

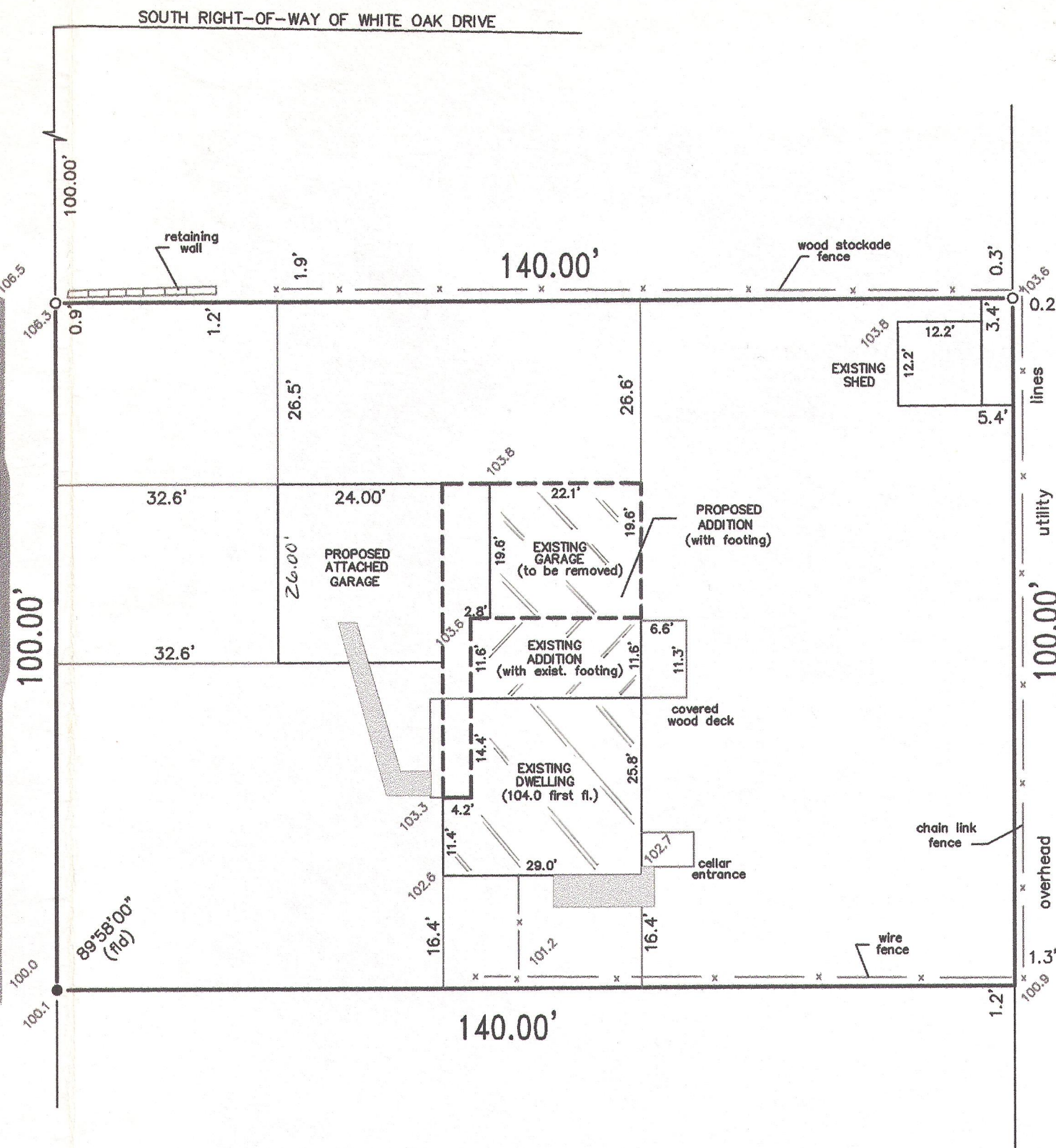

LEGEND

- FOUND IRON PIPE
● SET SPIKE
100.0 EXISTING ELEVATION

SCALE: 1" = 20'

I hereby certify that I have surveyed the above described property and that the above map is a correct representation thereof and shows the size and location of the property, its exterior boundaries, the location of all visible structures and dimensions of all principal buildings thereon, boundary fences, apparent easements, roadways and encroachments, if any.

This survey is made for the use of the present owners of the property, and those who purchase mortgage or guarantee the title thereto within one year from date hereof.

LIBERTY LAND SURVEYING

789 CHICORY ROAD
BURLINGTON, WISCONSIN 53105
(262)901-5116 (262)767-8786

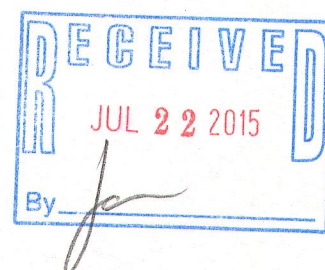

NOTE: THIS SURVEY IS SUBJECT TO WISCONSIN LIEN LAWS

PMR-1020 418-2450